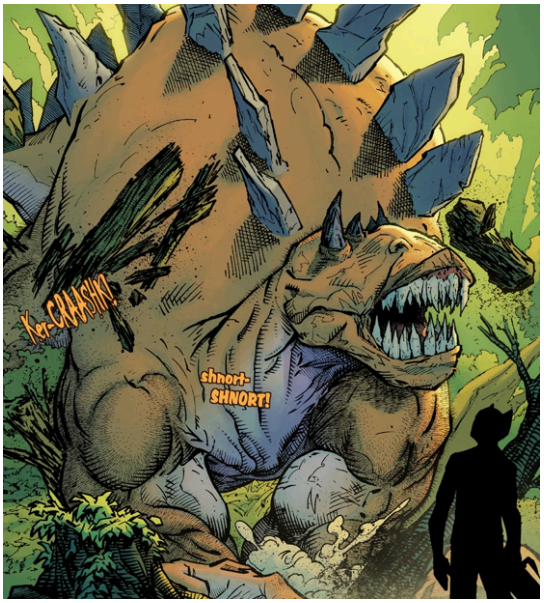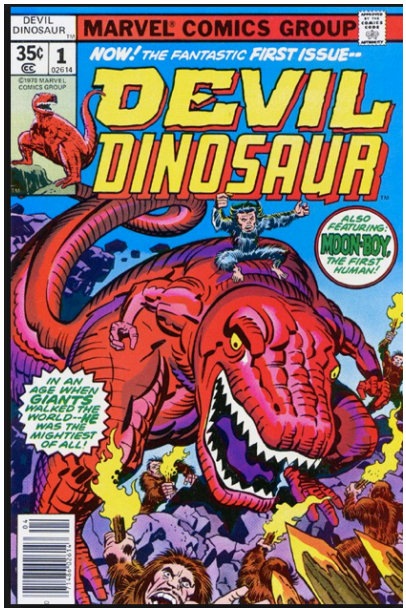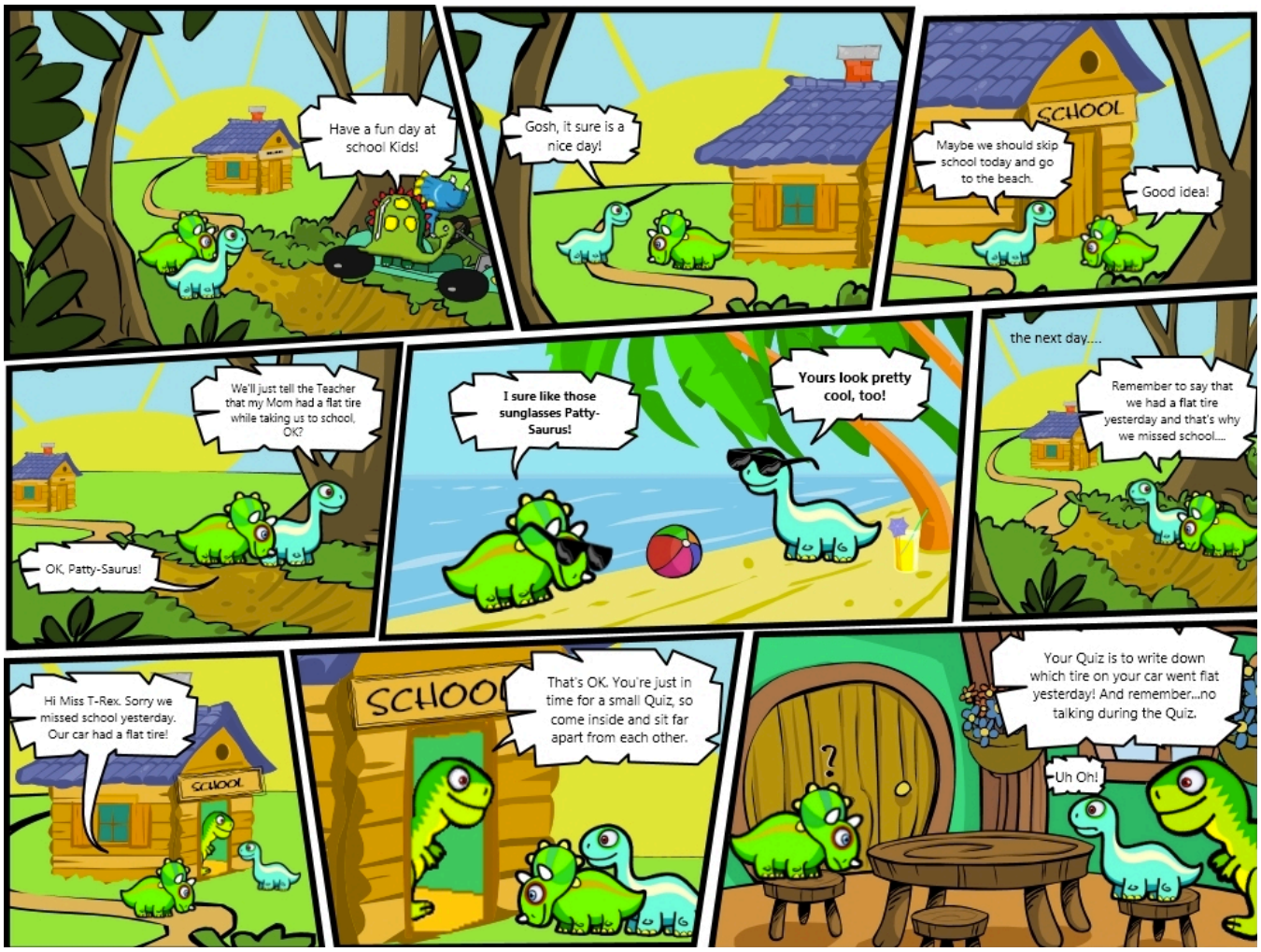Comics and Comic Books